

MUNICÍPIO/UF:	GESTOR / AÇÃO:	ENDEREÇO:	DATA DE REFERÊNCIA:
SÃO LOURENÇO DA MATA / PE	SECRETARIA DE INFRAESTRUTURA	CENTRO, SÃO LOURENÇO DA MATA-PE	04/2024

FOTO 01

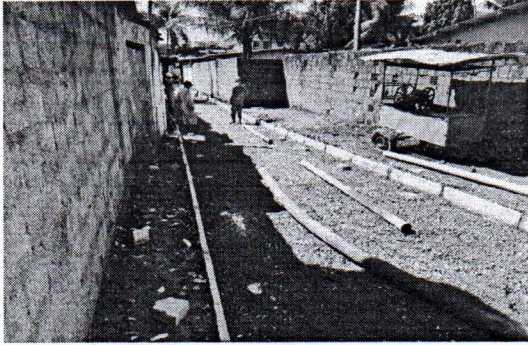

TRAVESSA PEDRAS PRECIOSAS

FOTO 02



TRAVESSA PEDRAS PRECIOSAS

FOTO 03

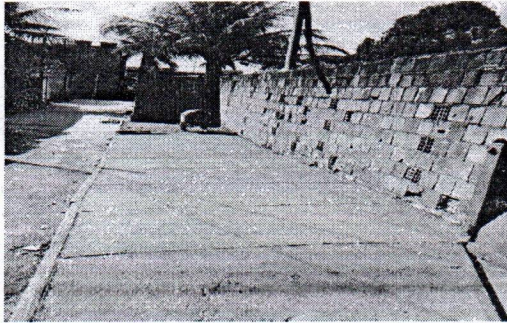

TRAVESSA PEDRAS PRECIOSAS



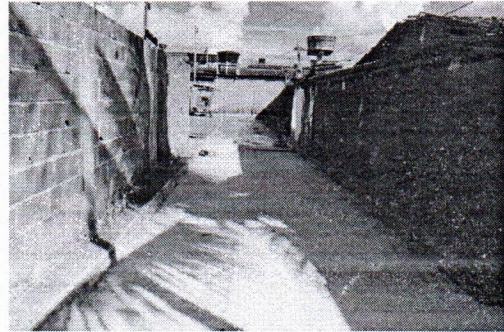



FOTO 04

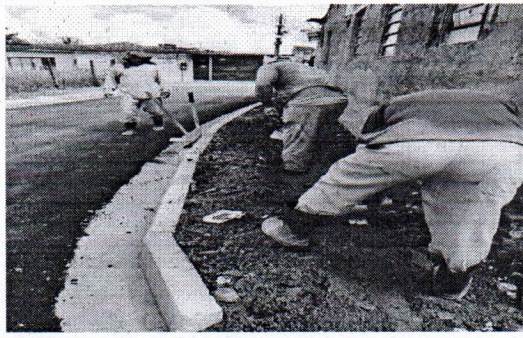

TRAVESSA PEDRAS PRECIOSAS

Vanessa C. da Rocha Firmo
Responsável Técnica
Engenheira Civil
CREA-PE 1821398408

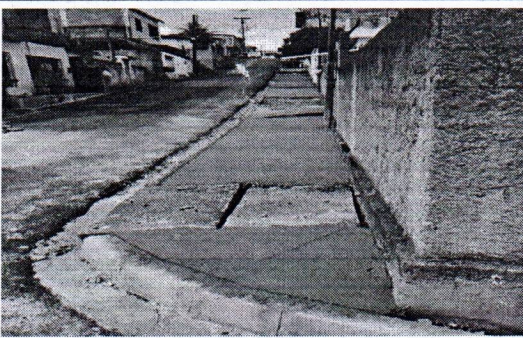
MUNICÍPIO/UF:	GESTOR / AÇÃO:	ENDEREÇO:	DATA DE REFERÊNCIA:
SÃO LOURENÇO DA MATA / PE	SECRETARIA DE INFRAESTRUTURA	CENTRO, SÃO LOURENÇO DA MATA-PE	04/2024

FOTO 01	FOTO 02
FOTO 05	FOTO 06
	
RUA TURMALINAS	RUA TURMALINAS
FOTO 07	FOTO 08
	
RUA TURMALINAS	RUA TURMALINAS
FOTO 09	FOTO 10
	
RUA TURMALINAS	RUA TURMALINAS

Vanessa C. da Rocha Firmo
Responsável Técnica
Engenheira Civil
CREA- PE 1821398408